

Setting up an E-Mail account using Thunderbird

NOTE: This guide has been designed using screenshots of Thunderbird however; you should find that there are many similarities if you are using different versions. In addition it is specifically aimed for the use of AwebZ clientele.

1. Locate Thunderbird, select *Tools* and then *Account Settings...*

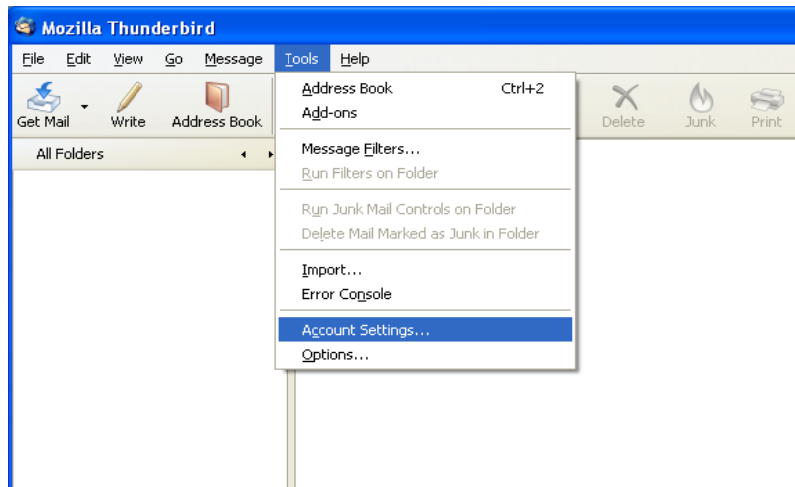

2. Select *Add Account...*

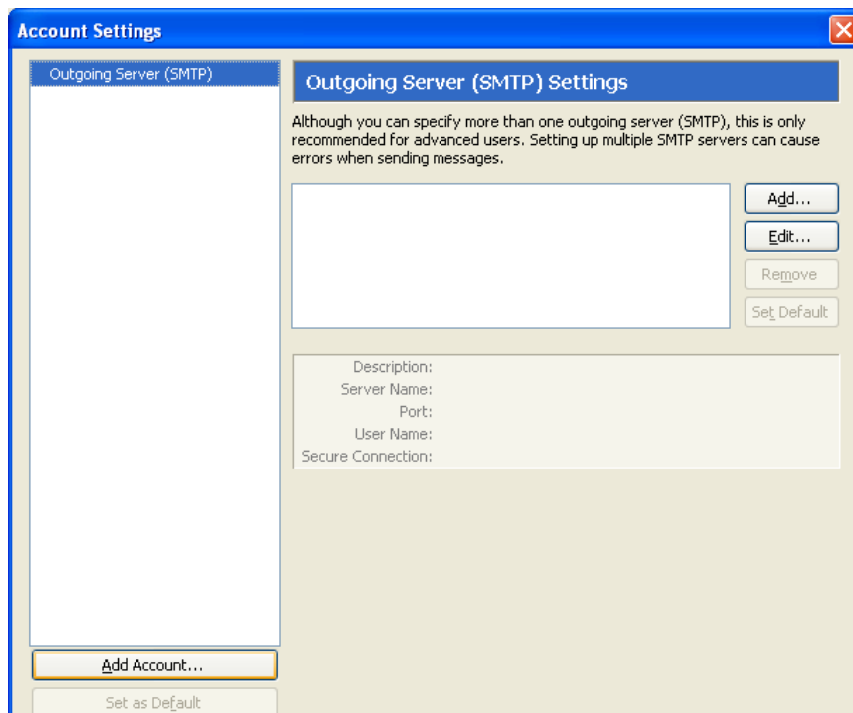

3. Select *Email Account* and *Next*.

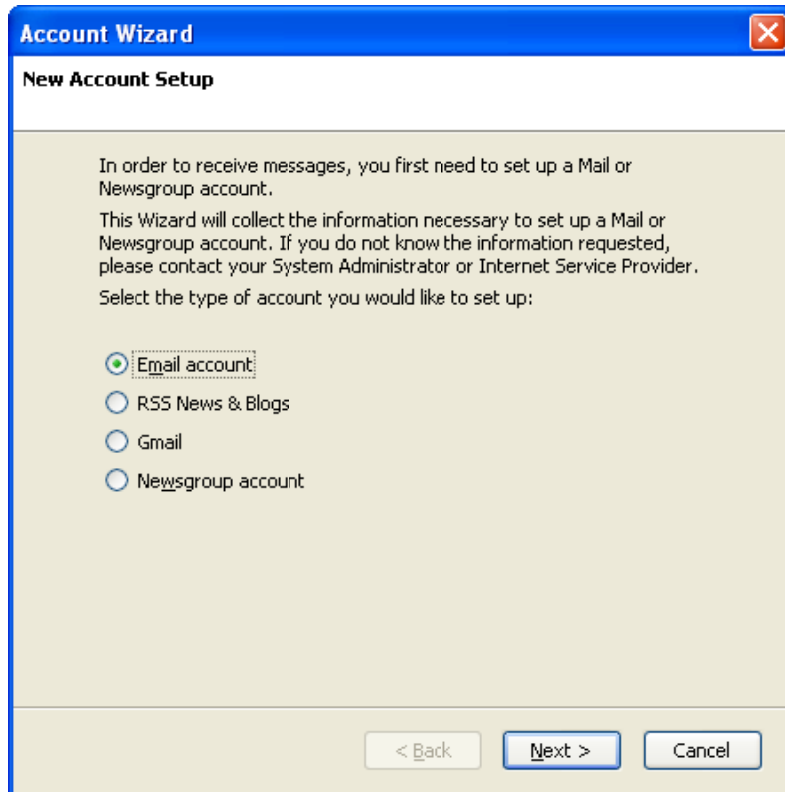

- 4.

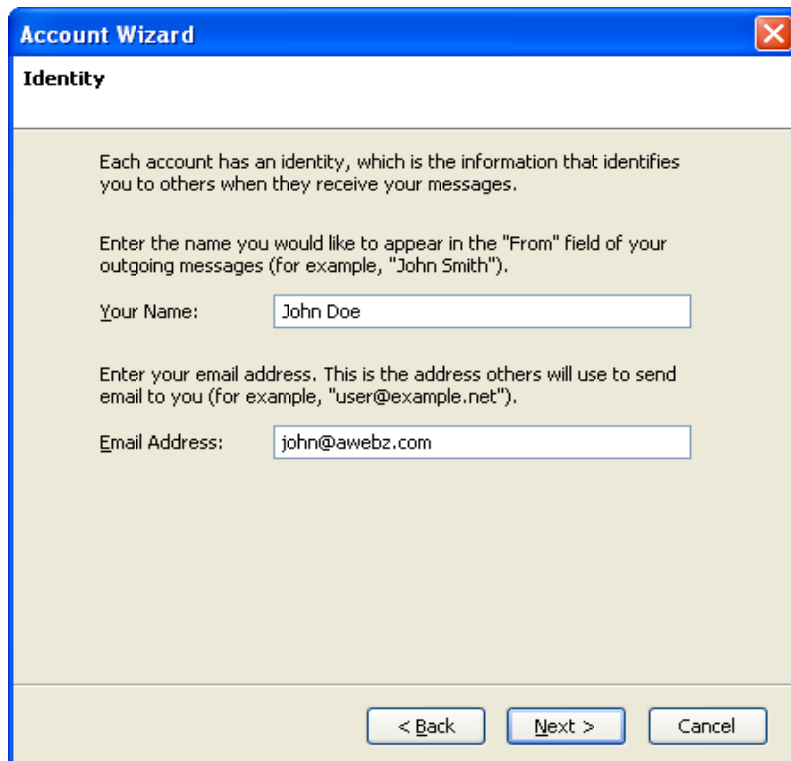

Complete the Identity screen as follows:

Your Name: Enter the name that will be displayed when you send an email.

E-mail Address: Enter your e-mail address: AwebZ clients would have been provided this address.

Click *Next*.

5.

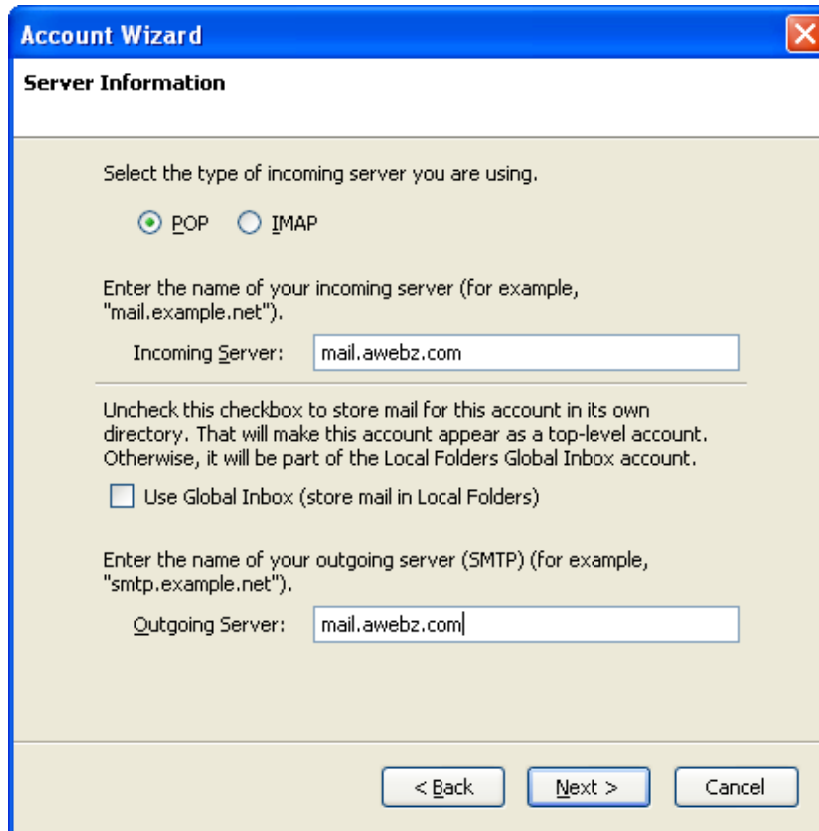

- "Select the type of incoming server you are using."
- Two radio buttons: "POP" (selected) and "IMAP".
- "Enter the name of your incoming server (for example, 'mail.example.net')." followed by a text input field containing "mail.awebz.com". The label "Incoming Server:" is positioned to the left of the field.
- "Uncheck this checkbox to store mail for this account in its own directory. That will make this account appear as a top-level account. Otherwise, it will be part of the Local Folders Global Inbox account."
- A checkbox labeled "Use Global Inbox (store mail in Local Folders)" which is currently unchecked.
- "Enter the name of your outgoing server (SMTP) (for example, 'smtp.example.net')." followed by a text input field containing "mail.awebz.com". The label "Outgoing Server:" is positioned to the left of the field.
- At the bottom, there are three buttons: "< Back", "Next >", and "Cancel".

Select *POP*.

Incoming Server: AwebZ clients enter the following using your specific domain name:

mail.yourdomain.com (an example would be mail.awebz.com)

You **MUST UNCHECK** the box 'Use Global Inbox'

Outgoing Server: AwebZ clients enter the following using your specific domain name:

mail.yourdomain.com (an example would be mail.awebz.com)

Click *Next*.

5.

Incoming User Name: Enter your e-mail address: AwebZ clients would have been provided this address

Click *Next*.

6.

Enter **Account Name:** Enter the name that will be displayed when you send an email

7.

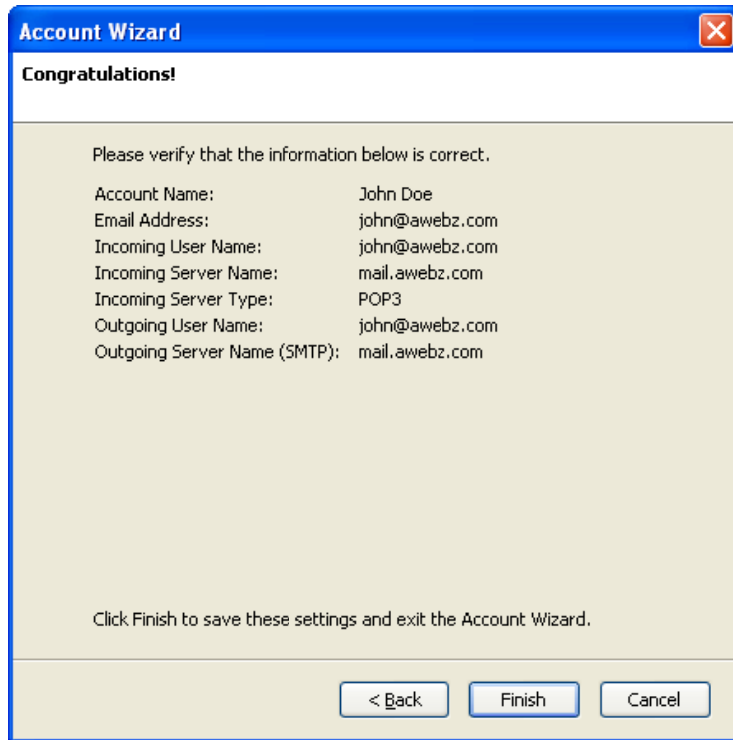

This is now displaying your account summary details

Select *Finish*

This completes the process to set up your email account through Thunderbird. Should you have any queries regarding the setting up of your account, please do not hesitate to contact us.